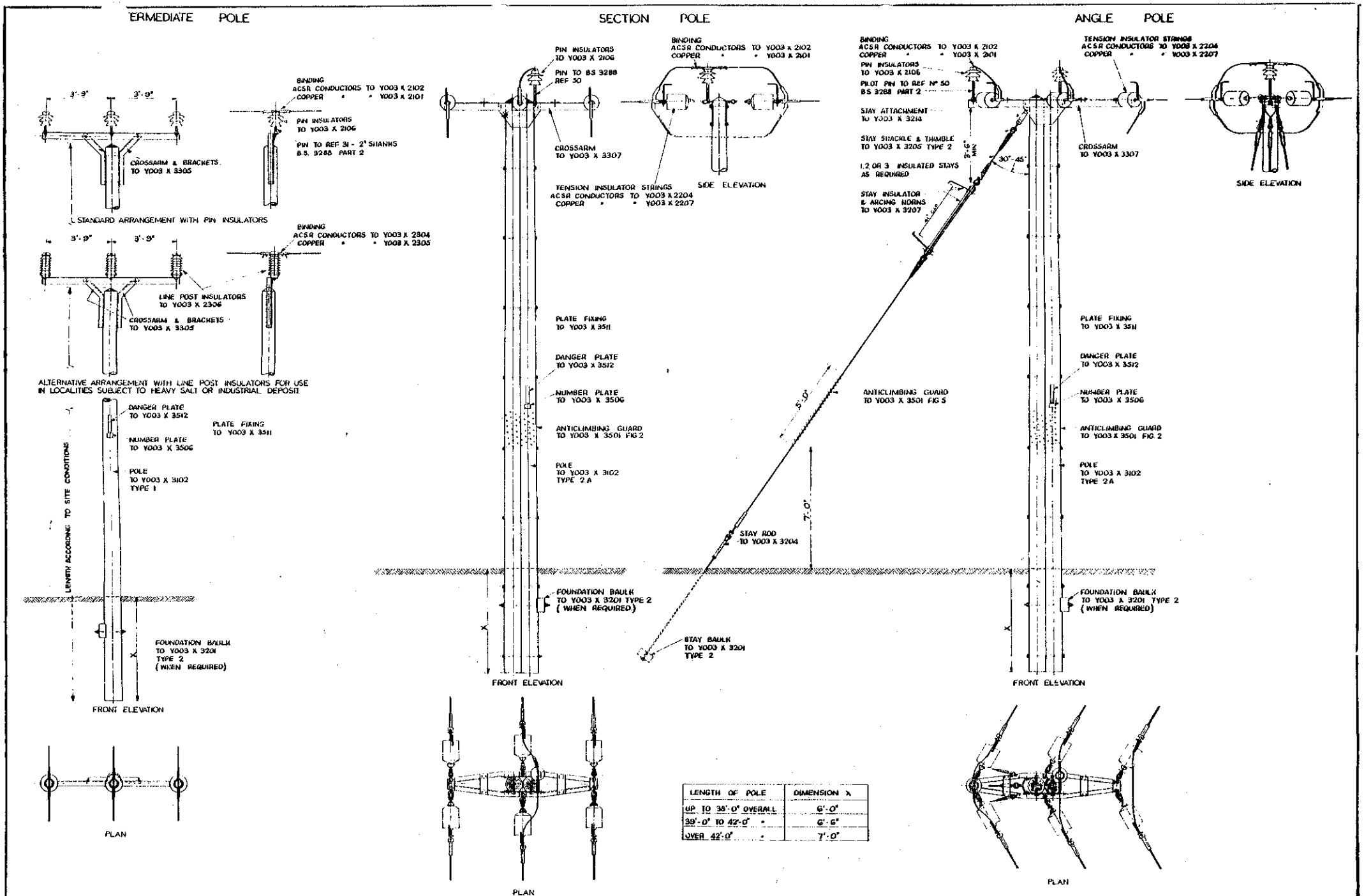

LENGTH OF POLE	DIMENSION X
UP TO 38'-0" OVERALL	6'-0"
39'-0" TO 42'-0" "	6'-6"
OVER 42'-0" "	7'-0"

H	REDRAWN & REVISED	C.S.	8	J	DANGER PLATE REFERENCE NUMBER AMENDED	J.M.W.	11	73	K				L				M				N				P	
A	ORIGINAL ISSUE	R.I.P.	10	B	ANGLE OF DEVIATION PERMIT STAY INSULATOR & SHACK DIVERTED		12		C	PLAN VIEW OF ELEVATION OF TERMINAL POLE ADDED			D	CROSSARM TERMINAL POLE & DRG REF Nº MODIFIED			E	ARRANGEMENT OF TERMINAL POLE DELETED			F	RETRACED OMITTING TERMINAL POLE			G	REDRAWN & REVISED	

drawn C.A.C.
traced J.M.W.
checked
date 18-2-66

OVERHEAD LINES SPEC CE/C/36

GENERAL ARRANGEMENT OF INTERMEDIATE, SECTION & ANGLE POLES

Yorkshire Electricity Board

scale 1/2" = 1'

Y003 X 1102